

AMBLEWOOD OF GULF TRACE

BEING A REPLAT OF TRACTS 3 THROUGH 8, 17 AND 20 OF TAMPA - TARPON SPRINGS LAND COMPANY SUBDIVISION
PLAT BOOK 1, PAGES 68 - 70
SECTION 25, TOWNSHIP 26 SOUTH, RANGE 15 EAST, PASCO COUNTY, FLORIDA

DEEDOR
OWNER OF FLORIDA)
COUNTY OF PASCO) S.S.

THE UNDERSIGNED OWNER OF THE LANDS SHOWN ON THIS PLAT TO BE KNOWN AS AMBLEWOOD OF GULF TRACE, BEING A REPLAT OF TRACTS 3 THROUGH 8, 17 AND 20 OF TAMPA-TARPON SPRINGS LAND COMPANY SUBDIVISION, PLAT BOOK 1, PAGES 68-70, SECTION 25, TOWNSHIP 26 SOUTH, RANGE 15 EAST, PASCO COUNTY, FLORIDA.

A SUBDIVISION BEING A PORTION OF THE FOLLOWING TRACTS: TRACTS 3 THRU 8, 17 AND 20 OF THE TAMPA-TARPON SPRINGS LAND COMPANY'S SUBDIVISION AS RECORDED IN PLAT BOOK 1, PAGE 69 OF THE PUBLIC RECORDS OF PASCO COUNTY, FLORIDA, BEING MORE PARTICULARLY DESCRIBED AS FOLLOWS:
CORNER AT THE NORTH 1/4 CORNER OF SECTION 30, TOWNSHIP 26 SOUTH, RANGE 16 EAST, PASCO COUNTY, FLORIDA AND RUN S89°19'53"W, 12.53 FEET; THENCE S01°22'26"W, 316.27 FEET TO A POINT ON THE NORTH BOUNDARY OF ALPHA GARDENS UNIT 1, AS RECORDED IN PLAT BOOK 9, PAGE 116, OF THE PUBLIC RECORDS OF PASCO COUNTY, FLORIDA; THENCE S01°22'59"W, 999.37 FEET TO A POINT ON THE NORTH BOUNDARY OF ALPHA GARDENS UNIT 1, AS RECORDED IN PLAT BOOK 9, PAGE 116, OF THE PUBLIC RECORDS OF PASCO COUNTY, FLORIDA; THENCE S01°22'59"W, 1776.61 FEET TO THE NORTHEAST CORNER OF ALPHA GARDENS UNIT 2, AS RECORDED IN PLAT BOOK 9, PAGE 130 OF THE PUBLIC RECORDS OF PASCO COUNTY, FLORIDA; THENCE S89°19'06"W, 528.37 FEET TO THE POINT OF BEGINNING, SAID POINT OF BEGINNING ALSO BEING THE SOUTHWEST CORNER OF WINDMILL OF GULF TRACE AS RECORDED IN PLAT BOOK 10, PAGES 15 AND 16 OF THE PUBLIC RECORDS OF PASCO COUNTY, FLORIDA; THENCE CONTINUE N89°19'06"W, 528.37 FEET; TO THE NORTHEAST CORNER OF ALPHA GARDENS UNIT 3 AS RECORDED IN PLAT BOOK 10, PAGES 15 AND 16 OF THE PUBLIC RECORDS OF PASCO COUNTY, FLORIDA; THENCE CONTINUE N89°19'06"W, 266.88 FEET; THENCE N89°12'23"W, 1324.45 FEET; THENCE N89°23'26"W, 271.82 FEET; THENCE N87°02'00"W, 42.89 FEET; THENCE NORTH 39°13 FEET; THENCE N88°57'03"E, 42.00 FEET; THENCE N82°26'59"W, 50.80 FEET; THENCE NORTH 50.93 FEET; THENCE N80°00'00"E, 90.29 FEET; THENCE N42°43'39"W, 75.96 FEET; THENCE NORTH 288.70 FEET TO A POINT ON THE SOUTH RIGHT-OF-WAY LINE OF A FLORIDA POWER CORPORATION RIGHT-OF-WAY (180' WIDE); THENCE S89°31'20"E, 103.08 FEET; THENCE S89°32'14"E, 570.00 FEET; THENCE S80°00'00"E, 360.00 FEET; THENCE SOUTH 560.00 FEET; THENCE S60°00'00"E, 330.00 FEET; THENCE S30°00'00"E, 310.00 FEET; THENCE S75°00'00"E, 310.00 FEET TO A POINT ON THE WESTERLY BOUNDARY OF AFORESAID WINDMILL OF GULF TRACE; THENCE S75°00'00"E, 310.00 FEET TO A POINT ON THE WESTERLY BOUNDARY OF AFORESAID WINDMILL OF GULF TRACE; THENCE ALONG SAID WESTERLY BOUNDARY CORNER 39.69 ACRES, MORE OR LESS.

HAVE CAUSED SAID LAND TO BE DIVIDED AND SUBDIVIDED AS SHOWN HEREON, AND DO HEREBY DEDICATE TO THE PERPETUAL USE OF THE PUBLIC FOR PROPER PURPOSES AND PASCO COUNTY, FLORIDA, ALL STREET RIGHTS-OF-WAY AND EASEMENTS AS SHOWN AND DEPICTED HEREON, AND FURTHER DO HEREBY DEDICATE TO THE PERPETUAL USE OF THE PUBLIC ANY PASCO COUNTY, FLORIDA, ALL LANDS WHICH OR WITHIN WHICH UTILITY IMPROVEMENTS OR FACILITIES EXIST, AND FURTHER DO HEREBY DEDICATE TO THE PERPETUAL USE OF THE PUBLIC AND PASCO COUNTY, FLORIDA, ALL UTILITY IMPROVEMENTS AND FACILITIES INCLUDING BUT NOT LIMITED TO WATER OR SEWER LINES OR PIPES, FIRE HYDRANTS, LIFT STATIONS, RAFTING STATIONS, BUILDINGS, SEWER DISPOSAL PLANTS, AND OTHER UTILITY PLANTS AND OTHER APPURTENANT FACILITIES, LYING WITHIN OR UPON THE LANDS DEPICTED ON THIS PLAT AND SHOWN ON AS-BUILT PLANS FILED WITH THE COUNTY FOR SUCH LANDS; AND FURTHER DO HEREBY RESERVE UNTO ITSELF, ITS HEIRS, SUCCESSORS, ASSIGNS OR LEGAL REPRESENTATIVES, THE RIGHT TO CONSTRUCT, OPERATE AND MAINTAIN ALL SUCH DEDICATED LANDS, STREETS, UTILITY IMPROVEMENTS OR FACILITIES AND APPURTENANCES UNTIL SUCH TIME AS THE OPERATION AND MAINTENANCE OF SAID LANDS, IMPROVEMENTS, FACILITIES AND APPURTENANCES IS ASSUMED BY PASCO COUNTY, FLORIDA; AND FURTHER DO HEREBY RESERVE UNTO ITSELF, ITS HEIRS, SUCCESSORS, ASSIGNS OR LEGAL REPRESENTATIVES, INCLUDING BUT NOT LIMITED TO THE PRIVATE UTILITY FURNISHING WATER AND SEWER SERVICES AND APPURTENANCES THEREON, THE TITLE TO ANY LANDS OR IMPROVEMENTS DEDICATED TO THE PUBLIC OR TO THE COUNTY IF FOR ANY REASON SUCH DEDICATION SHALL BE EITHER VOLUNTARILY OR INVOLUNTARILY VACATED, VOIDED OR INVALIDATED.

THIS THE 16 DAY OF MAY, A.D., 1987

OWNER

ARTHUR AMBLEWOOD (746)

Arthur Amblewood
ARTHUR AMBLEWOOD (746)

WITNESS

John P. Wagner
JOHN P. WAGNER (746)

WITNESS

Richard H. Schaefer
RICHARD H. SCHAEFER (746)

COUNTY COMMISSIONER, PASCO,

APPROVED BY THE BOARD OF COUNTY COMMISSIONERS OF PASCO COUNTY, FLORIDA THIS 28 DAY OF MAY, A.D., 1987.

CLERK

FILED AND RECORDED

IN THE PUBLIC RECORDS OF PASCO COUNTY, FLORIDA THIS 28 DAY OF MAY, A.D., 1987.

CLERK OF THE CLERK'S OFFICE

ACKNOWLEDGEMENT

STATE OF FLORIDA)
COUNTY OF PASCO) S.S.

I HEREBY CERTIFY THAT ON THIS 19th DAY OF May, A.D., 1987, BEFORE ME PERSONALLY APPEARED LEE R. THOMPSON, VICE PRESIDENT OF ARTHUR ROTENBERG CORP., TO ME KNOWN AND KNOWN TO ME TO BE THE PERSON DESCRIBED IN AND WHO EXECUTED THE FOREGOING CERTIFICATE OF DEDICATION AND ACKNOWLEDGES THE EXECUTION THEREOF TO BE HIS FREE ACT AND DEED FOR THE USES AND PURPOSES THEREIN EXPRESSED.

WITNESS MY HAND AND OFFICIAL SEAL AT PASCO COUNTY, FLORIDA, THE DAY AND YEAR AFORESAID.

MY COMMISSION EXPIRES: June 20, 1989 NOTARY PUBLIC, STATE OF FLORIDA, AT LARGE

TITLE CERTIFICATE

STATE OF FLORIDA)

COUNTY OF PASCO) S.S.

LINDA P. HOWELL, OF CHELSEA TITLE COMPANY, DO HEREBY CERTIFY THAT THE APPARENT RECORD TITLE TO THE LAND AS DESCRIBED AND SHOWN ON THIS PLAT IS IN THE NAME OF THE PERSON, PERSONS OR CORPORATION EXECUTING THIS DEDICATION AS IT IS SHOWN ON THE PLAT. IN THE EVENT THE PLAT DOES NOT CONTAIN A DEDICATION, I HEREBY CERTIFY THAT THE DEVELOPER OF THE PLATTED SUBDIVISION HAS APPARENT RECORD TITLE TO THE LAND. ADDITIONALLY, I CERTIFY THAT THERE ARE NO LIENS AND/OR ENCUMBRANCES OF RECORD AGAINST SAID PROPERTY, EXCEPT AS SHOWN ON SAID PLAT; AND THAT THE TAXES FOR THE YEAR 1986 HAVE BEEN PAID.

THIS THE 20 DAY OF May, A.D., 1987.

CHELSEA TITLE COMPANY

BY: *Linda M. Howell*

LINDA M. HOWELL

(SEAL)

MORTGAGE

BARNETT BANK OF PINELLAS COUNTY, N.A.

Richard H. Schaefer
RICHARD H. SCHAEFER, VICE PRESIDENT

SIGNED, SEALED AND DELIVERED IN THE PRESENCE OF

John P. Wagner
WITNESS

ACKNOWLEDGEMENT

STATE OF FLORIDA)

COUNTY OF PASCO) S.S.

I HEREBY CERTIFY THAT ON THIS 20 DAY OF May, A.D., 1987, BEFORE ME PERSONALLY APPEARED RICHARD H. SCHAEFER, VICE PRESIDENT OF BARNETT BANK OF PINELLAS COUNTY, N.A., TO ME KNOWN AND KNOWN TO ME TO BE THE PERSON DESCRIBED IN AND WHO EXECUTED THE FOREGOING CERTIFICATE OF DEDICATION AND ACKNOWLEDGES THE EXECUTION THEREOF TO BE HIS FREE ACT AND DEED FOR THE USES AND PURPOSES THEREIN EXPRESSED.

WITNESS MY HAND AND OFFICIAL SEAL AT PASCO COUNTY, FLORIDA, THE DAY AND YEAR

MY COMMISSION EXPIRES: June 20, 1989

NOTARY PUBLIC, STATE OF FLORIDA, AT LARGE

SURVEYORS CERTIFICATE

I, EARL L. PATLICK, JR., THE SURVEYOR MAKING THIS PLAT, HEREBY CERTIFY THAT IT IS A TRUE AND CORRECT REPRESENTATION OF A SURVEY MADE UNDER MY RESPONSIBLE DIRECTION AND SUPERVISION, THAT SUCH SURVEY IS ACCURATE TO THE BEST OF MY KNOWLEDGE AND BELIEF, THAT PERMANENT REFERENCE MONUMENTS (P.R.M.'S) HAVE BEEN PLACED AS REQUIRED BY LAW, AND THAT THE SURVEY DATA COMPLIES WITH ALL REQUIREMENTS OF CHAPTER 177, FLORIDA STATUTES AND I FURTHER CERTIFY THAT THE PLAT MEETS ALL MATERIAL IN COMPOSITION REQUIRED BY FLORIDA STATUTE 177.091.

SIGNED THIS 28th DAY OF May, A.D., 1987

Earl L. Patlick, Jr.
EARL L. PATLICK, JR.
FLORIDA REG. NO. 10000

KING ENGINEERING ASSOCIATES, INC.
Engineers • Planners • Surveyors

AMBLEWOOD OF GULF TRACE

BEING A REPLAT OF TRACTS 3 THROUGH 8, 17 AND 20 OF TAMPA - TARPON SPRINGS LAND COMPANY SUBDIVISION
 PLAT BOOK 1, PAGES 68 - 70

SECTION 25, TOWNSHIP 26 SOUTH, RANGE 15 EAST, PASCO COUNTY, FLORIDA

SURVEYOR'S NOTES

- DIMENSIONS SET PERMANENT REFERENCE MONUMENT (P.R.M.).
- DIMENSIONS FOUND PERMANENT REFERENCE MONUMENT (P.R.M.).
- DIMENSIONS SET PERMANENT CONTROL POINT (P.C.P.).

NOTE:

BEARINGS BASED ON U.S. HIGHWAY 99 RIGHT OF WAY LINE BEING S07°22'56"W.

EASEMENT NOTES

- ** UTILITY, SIZE AS NOTED.
- *** IMPLANT AND UTILITY, SIZE AS NOTED.
- * LANDSCAPE AND BUFFER, SIZE AS NOTED
- *** DRAINAGE, SIZE AS NOTED.

NOTES

- 1 TRACTS "A" AND "B" ARE ENCUMBERED BY DRAINAGE AND/OR UTILITY EASEMENTS
- 2 TRACTS "C" AND "D" ARE ENCUMBERED BY DRAINAGE EASEMENTS
- 3 TRACTS "E", "F", "G", "H" AND "I" WILL BE DEEDED TO THE HOMEOWNERS ASSOCIATION ALONG WITH MAINTENANCE RESPONSIBILITIES.

SEE SHEET 7 OF 7 FOR CURVE DATA.

GRAPHIC SCALE
 SCALE 1"=50'

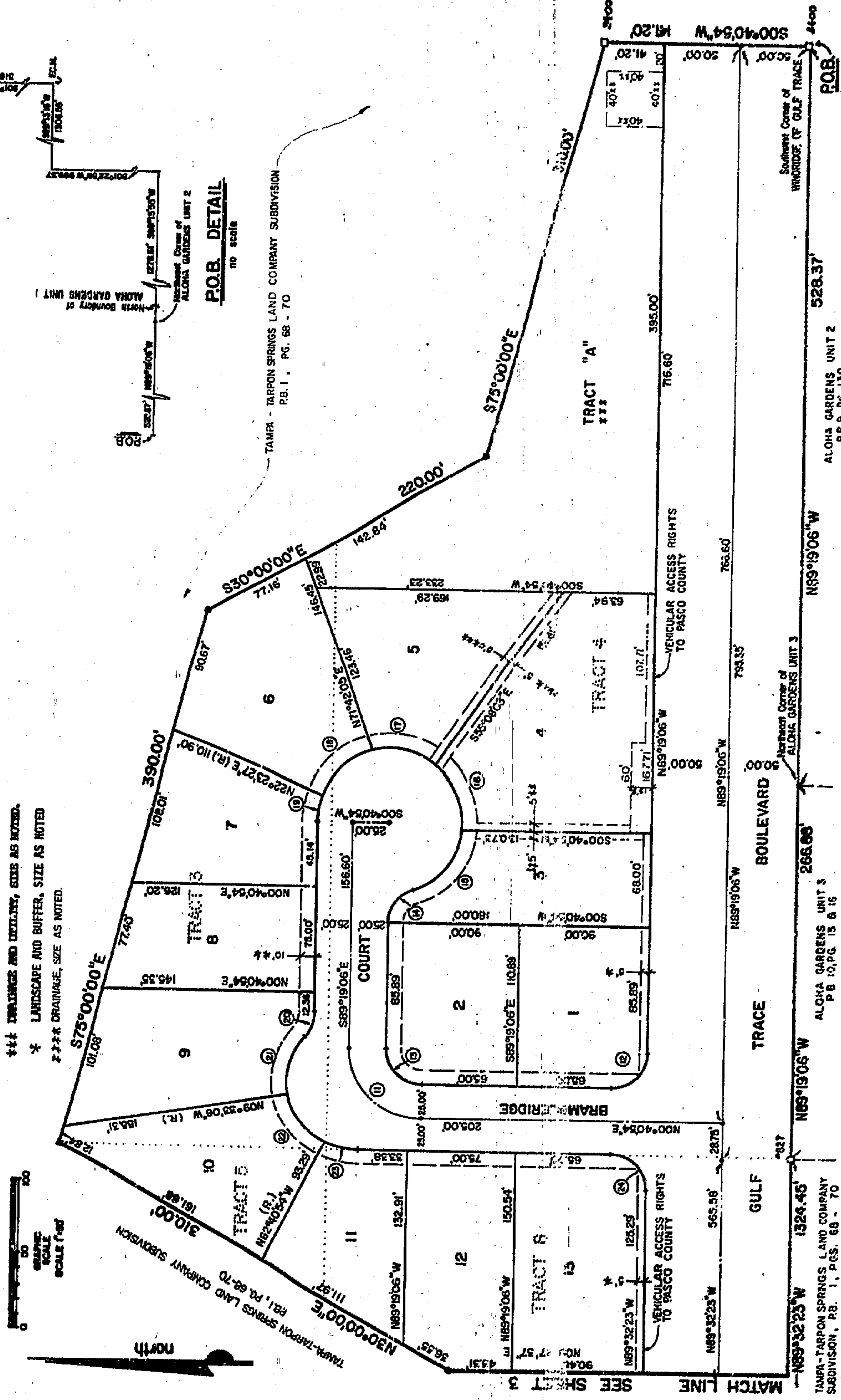

SEE SHEET 3

MATCH LINE

SEE SHEET 3

MATCH LINE

AMBLEWOOD OF GULF TRACE

BEING A REPLAT OF TRACTS 3 THROUGH 8, 17 AND 20 OF TAMPA - TARPON SPRINGS LAND COMPANY SUBDIVISION
 PLAT BOOK 1, PAGES 68 - 70

SECTION 25, TOWNSHIP 26 SOUTH, RANGE 15 EAST, PASCO COUNTY, FLORIDA

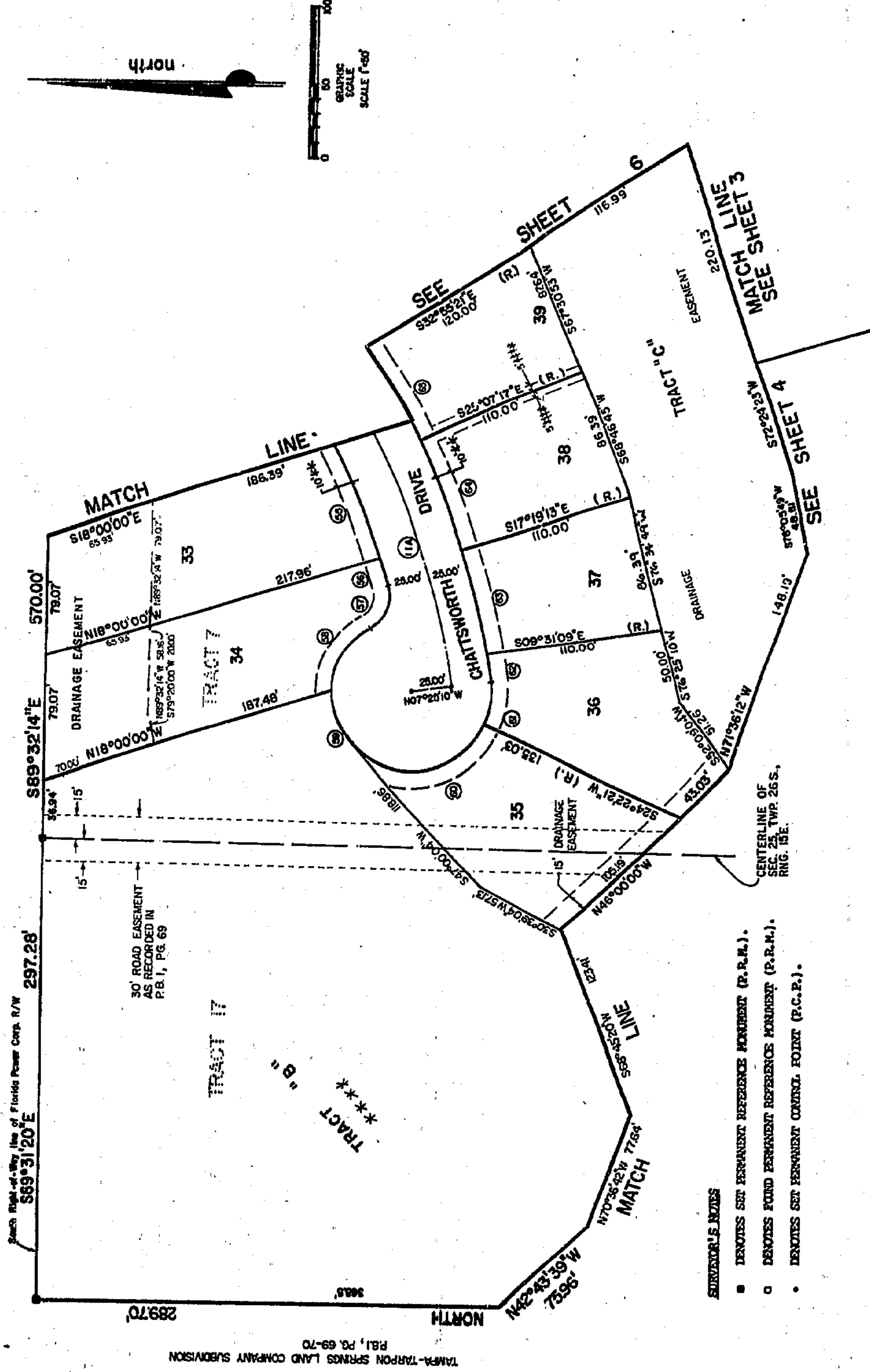

TAMPA - TARPON SPRINGS LAND COMPANY SUBDIVISION
 P.B. 1, PG. 69-70

- SURVEYOR'S NOTES**
- DENOTES SET PERMANENT REFERENCE POINT (P.R.M.).
 - DENOTES FOUND PERMANENT REFERENCE POINT (P.R.M.).
 - DENOTES SET PERMANENT CORNER POINT (P.C.P.).

- EASEMENT NOTES**
- * * UTILITY, SIZE AS NOTED.
 - *** EASEMENT AND UTILITY, SIZE AS NOTED.
 - ### DRAINAGE, SIZE AS NOTED.

NOTE
 BEARINGS BASED ON U.S. HIGHWAY 19 RIGHT OF WAY LINE BEING S01°22'26"W

- NOTES**
- 1 TRACTS "A" AND "B" ARE ENCUMBERED BY DRAINAGE AND/OR UTILITY EASEMENTS
 - 2 TRACTS "C" AND "D" ARE ENCUMBERED BY DRAINAGE EASEMENTS
 - 3 TRACTS "A", "B", "C" AND "D" WILL BE DEEDED TO THE HOMEOWNERS ASSOCIATION ALONG WITH MAINTENANCE RESPONSIBILITIES

SEE SHEET #067 FOR CURVE DATA

25/83

AMBLEWOOD OF GULF TRACE

BEING A REPLAT OF TRACTS 3 THROUGH 8, 17 AND 20 OF TAMPA - TARPON SPRINGS LAND COMPANY SUBDIVISION
 PLAT BOOK 1, PAGES 68 - 70

SECTION 25, TOWNSHIP 26 SOUTH, RANGE 15 EAST, PASCO COUNTY, FLORIDA

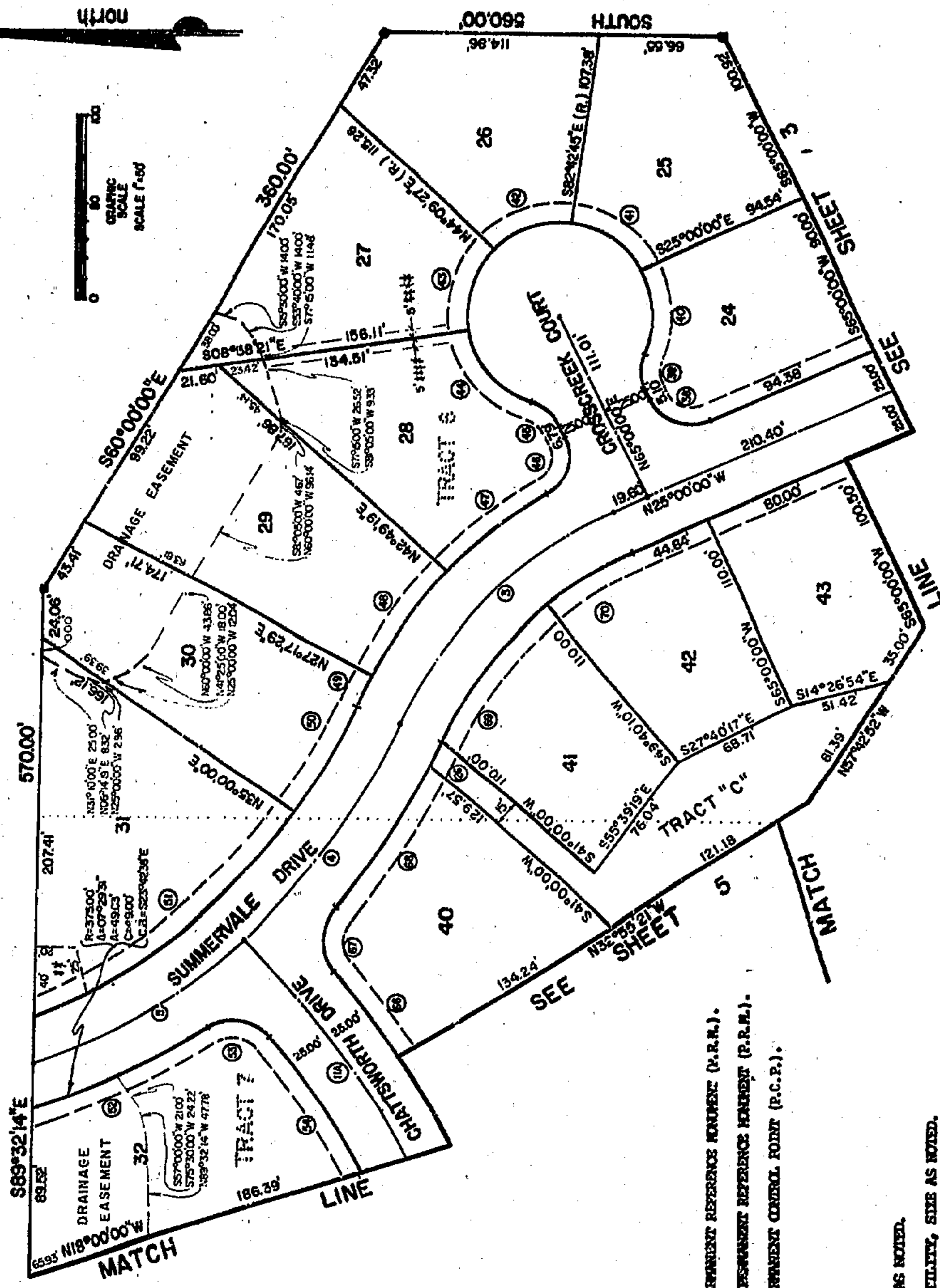

SURVEYOR'S NOTES

- DENOTES SET PERMANENT REFERENCE MARKING (P.R.M.).
- ◊ DENOTES FOUND PERMANENT REFERENCE MARKING (P.R.M.).
- DENOTES SET PERMANENT CONTROL POINT (P.C.P.).

EASEMENT NOTES

- ** UTILITY, SIZE AS NOTED.
- *** DRAINAGE AND UTILITY, SIZE AS NOTED.
- * LANDSCAPE AND BUFFER, SIZE AS NOTED
- |||| DRAINAGE, SIZE AS NOTED.

NOTE:

BEARINGS BASED ON U.S. HIGHWAY 19 RIGHT OF WAY LINE BEING S01°22'30"W

NOTES

- 1 TRACTS A AND B ARE ENCUMBERED BY AN EASEMENT TO THE STATE.
- 2 TRACTS C AND D ARE ENCUMBERED BY DRAINAGE EASEMENTS.
- 3 TRACTS A, B, C AND D WILL BE DECIDED TO THE HOMEOWNERS ASSOCIATION ALONG WITH MAINTENANCE RESPONSIBILITIES.

SEE SHEET 7 OF 7 FOR CURVE DATA.

AMBLEWOOD OF GULF TRACE

BEING A REPLAT OF TRACTS 3 THROUGH 8, 17 AND 20 OF TAMPA - TARPON SPRINGS LAND COMPANY SUBDIVISION
PLAT BOOK 1, PAGES 68 - 70

SECTION 25, TOWNSHIP 26 SOUTH, RANGE 15 EAST, PASCO COUNTY, FLORIDA

CURVE	RADIUS	DELTA	ARC	CHORD	CHORD BEARING	CURVE	RADIUS	DELTA	ARC	CHORD	CHORD BEARING
1	350.00'	17°55'37"	107.47'	107.05'	N 08°47'48"W	37	375.00'	01°17'10"	8.42'	8.42'	N 24°21'25"W
2	350.00'	07°24'23"	45.24'	45.21'	N 21°17'48"W	38	25.00'	90°00'00"	39.27'	35.36'	N 20°00'00"E
3	225.00'	42°02'55"	165.12'	161.44'	N 46°01'28"W	39	25.00'	48°11'23"	21.03'	20.41'	N 89°05'41"E
4	350.00'	23°16'23"	144.20'	143.18'	N 55°14'44"W	40	50.00'	52°46'20"	46.05'	44.44'	N 86°48'13"E
5	350.00'	21°56'47"	134.06'	133.24'	N 32°28'10"W	41	50.00'	53°07'48"	46.36'	44.72'	N 33°51'05"E
6	335.00'	22°15'09"	130.11'	129.29'	S 83°31'57"W	42	50.00'	53°07'48"	46.36'	44.72'	N 19°16'39"W
7	335.00'	36°50'29"	215.41'	211.72'	N 66°55'13"W	43	50.00'	53°07'48"	46.36'	44.72'	N 72°24'27"W
8	200.00'	14°00'00"	48.87'	48.75'	N 55°29'59"W	44	50.00'	64°13'02"	56.04'	53.15'	S 48°55'08"W
9	350.00'	25°33'56"	196.17'	194.88'	N 28°43'03"E	45	25.00'	48°11'23"	21.03'	20.41'	S 40°54'15"W
10	150.00'	33°30'01"	87.70'	86.46'	S 73°15'00"E	46	25.00'	83°39'10"	36.50'	33.34'	N 73°10'25"W
11	50.00'	90°00'00"	78.54'	70.71'	N 45°40'54"E	47	250.00'	15°49'51"	69.08'	68.86'	N 39°15'45"W
11A	500.00'	36°57'43"	316.59'	316.59'	S 64°05'59"W	48	250.00'	15°31'50"	67.76'	67.56'	N 54°55'36"W
12	25.00'	90°00'00"	39.27'	35.36'	N 44°19'06"W	49	250.00'	04°20'25"	18.94'	18.83'	N 64°52'43"W
13	25.00'	90°00'00"	39.27'	35.36'	N 45°40'54"E	50	325.00'	12°02'55"	68.34'	68.22'	N 61°01'28"W
14	25.00'	70°31'44"	30.77'	28.87'	S 54°03'14"E	51	325.00'	31°42'55"	179.90'	177.61'	N 39°08'32"W
15	50.00'	67°25'16"	58.84'	58.80'	S 82°30'00"E	52	375.00'	16°04'10"	105.17'	104.83'	S 27°59'56"E
16	50.00'	55°08'19"	48.12'	46.28'	N 66°13'12"E	53	25.00'	87°29'42"	38.18'	34.57'	S 07°42'50"W
17	50.00'	53°07'48"	46.36'	44.72'	N 12°05'09"E	54	475.00'	11°01'18"	91.37'	91.23'	S 56°58'20"W
18	50.00'	53°07'48"	46.36'	44.72'	N 41°02'39"W	55	475.00'	09°03'25"	75.36'	75.28'	S 67°01'42"W
19	50.00'	21°42'33"	18.94'	18.83'	N 78°27'50"W	56	475.00'	02°14'08"	18.53'	18.53'	S 72°41'29"W
20	25.00'	40°53'19"	17.84'	17.46'	N 68°52'26"W	57	25.00'	74°58'26"	32.71'	30.43'	N 68°42'14"W
21	50.00'	51°07'19"	44.61'	43.15'	N 73°59'27"W	58	50.00'	58°24'57"	50.98'	48.80'	N 60°25'30"W
22	50.00'	53°07'48"	46.36'	44.72'	S 53°53'00"W	59	50.00'	46°22'02"	40.35'	39.37'	N 67°11'01"W
23	50.00'	26°38'12"	23.24'	23.04'	S 14°00'00"W	60	50.00'	109°31'39"	95.67'	81.73'	S 10°48'50"E
24	25.00'	89°46'43"	39.17'	35.29'	N 45°34'16"W	61	50.00'	31°47'30"	27.74'	27.39'	S 81°31'25"E
25	25.00'	89°32'23"	39.17'	35.29'	N 44°46'12"W	62	525.00'	02°05'59"	19.24'	19.24'	N 81°31'51"E
26	25.00'	90°00'00"	39.27'	35.36'	N 45°00'00"E	63	525.00'	07°48'04"	71.48'	71.43'	N 76°34'49"E
27	25.00'	86°45'45"	37.86'	34.34'	S 46°37'07"E	64	525.00'	07°48'04"	71.48'	71.43'	N 68°46'45"E
28	50.00'	86°45'45"	75.71'	68.68'	S 46°37'07"E	65	525.00'	07°48'04"	71.48'	71.43'	N 60°58'41"E
29	50.00'	103°55'49"	90.70'	78.76'	N 38°02'06"E	66	525.00'	06°28'16"	59.30'	59.26'	N 53°50'31"E
30	50.00'	42°34'11"	37.15'	36.30'	N 35°12'54"W	67	25.00'	70°57'32"	34.45'	31.79'	S 89°54'51"E
31	175.00'	06°14'54"	19.08'	19.08'	N 59°37'27"W	68	375.00'	14°13'09"	93.06'	92.83'	S 57°32'40"E
32	175.00'	22°37'12"	69.09'	68.64'	N 74°03'30"W	69	200.00'	26°43'06"	90.26'	92.42'	S 53°41'23"E
33	25.00'	90°00'00"	39.27'	35.36'	N 87°41'03"W	70	200.00'	15°19'49"	53.51'	53.35'	S 32°39'55"E
34	375.00'	03°03'26"	20.01'	20.01'	N 45°00'00"W	71	25.00'	97°24'23"	42.50'	37.57'	S 23°42'11"W
35	375.00'	09°56'42"	65.09'	65.01'	N 01°51'43"W	72	310.00'	11°30'17"	62.25'	62.14'	S 78°09'32"W
36	375.00'	10°42'42"	70.11'	70.01'	N 08°01'47"W	73	310.00'	19°20'48"	104.68'	104.18'	N 86°24'56"W
					N 18°21'29"W	74	310.00'	19°30'48"	104.68'	104.18'	N 87°34'08"W
						75	310.00'	00°55'45"	48.13'	48.08'	S 59°56'51"E

CURVE	RADIUS	DELTA	ARC	CHORD	CHORD BEARING
115	25.00'	48°11'23"	21.03'	20.41'	S 06°30'04"W
116	50.00'	57°42'45"	50.36'	48.26'	S 01°44'23"W
117	50.00'	56°49'33"	49.59'	47.58'	S 55°31'46"E
118	50.00'	56°49'33"	49.59'	47.58'	N 67°38'41"E
119	50.00'	56°49'33"	49.59'	47.58'	N 10°49'09"E
120	50.00'	48°11'23"	42.05'	40.82'	N 41°41'18"W
121	25.00'	90°00'00"	39.27'	35.36'	N 41°41'18"W
122	25.00'	99°38'19"	41.46'	38.19'	N 27°24'23"E
123	25.00'	07°59'58"	45.38'	43.34'	S 57°47'48"E
124	325.00'	90°27'37"	39.47'	35.50'	S 03°59'59"E
125	25.00'	90°27'37"	39.47'	35.50'	S 45°13'49"W
126	375.00'	02°23'41"	15.67'	15.67'	S 65°31'05"E